

FRONT ELEVATION

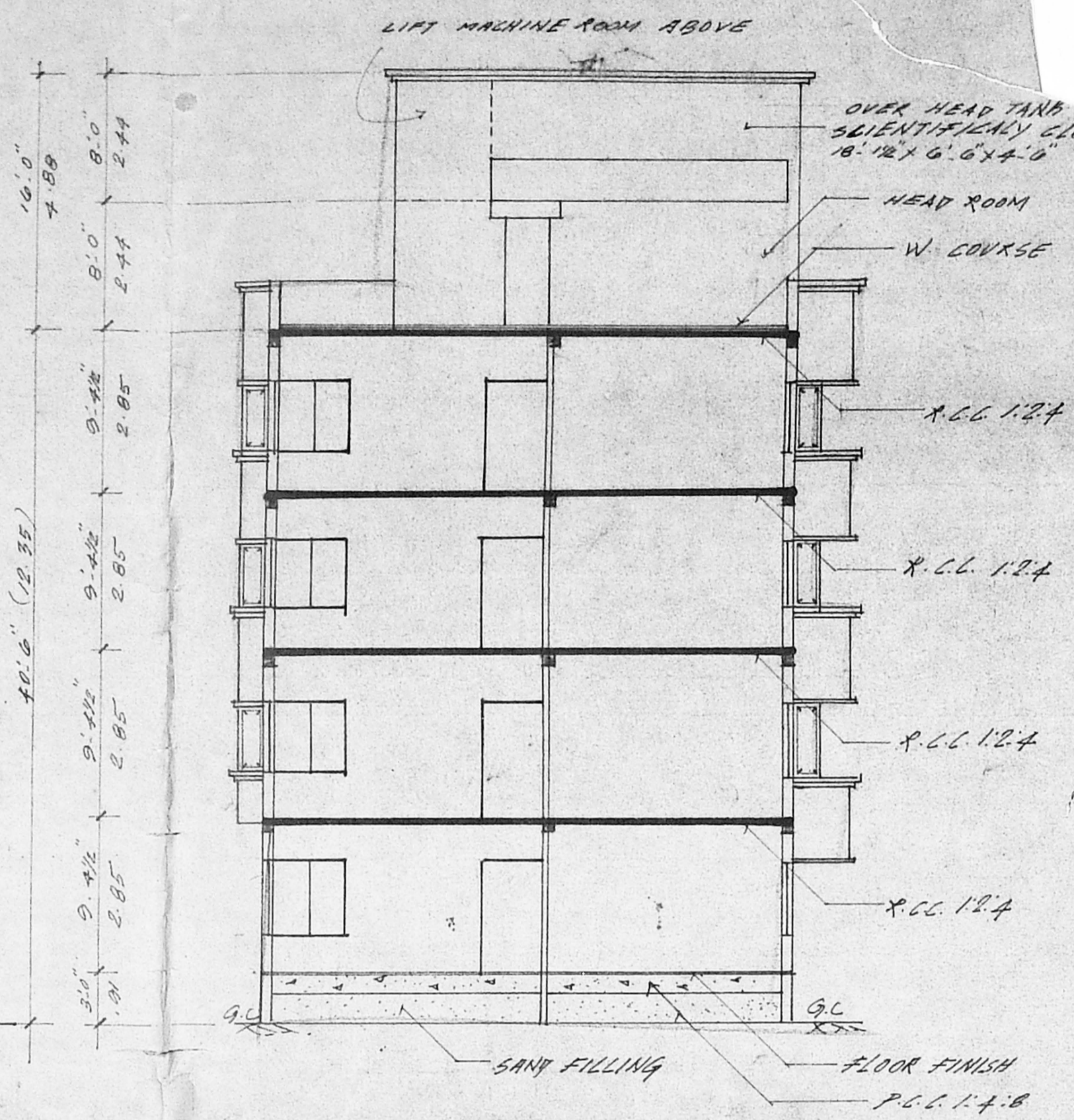

SECTION - ON A, B

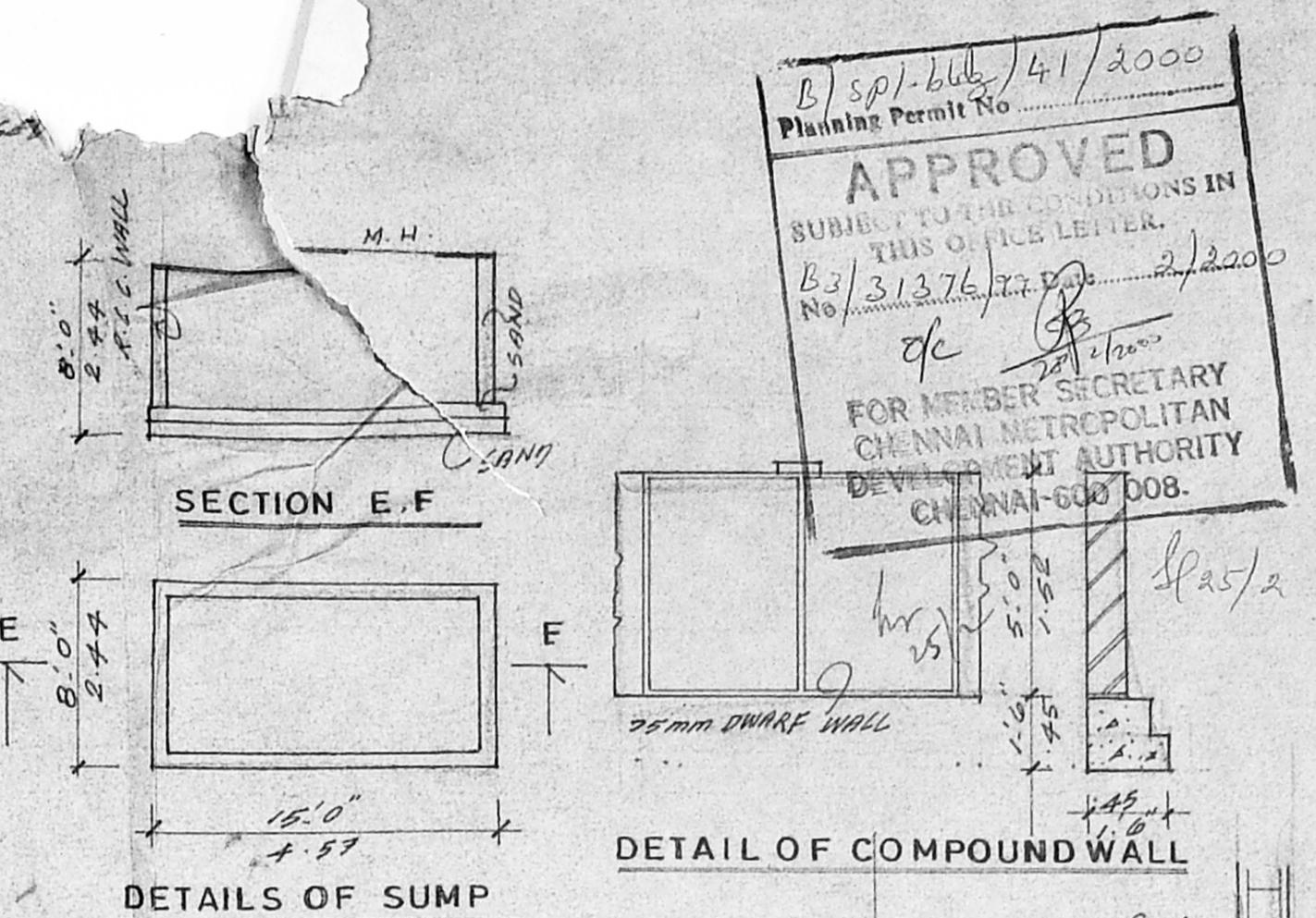

DETAILS OF SUMP

DETAIL OF COMPOUND WALL

DETAILS OF RAIN WATER TRENCH

SECTION C, D

DETAILS OF COLUMN

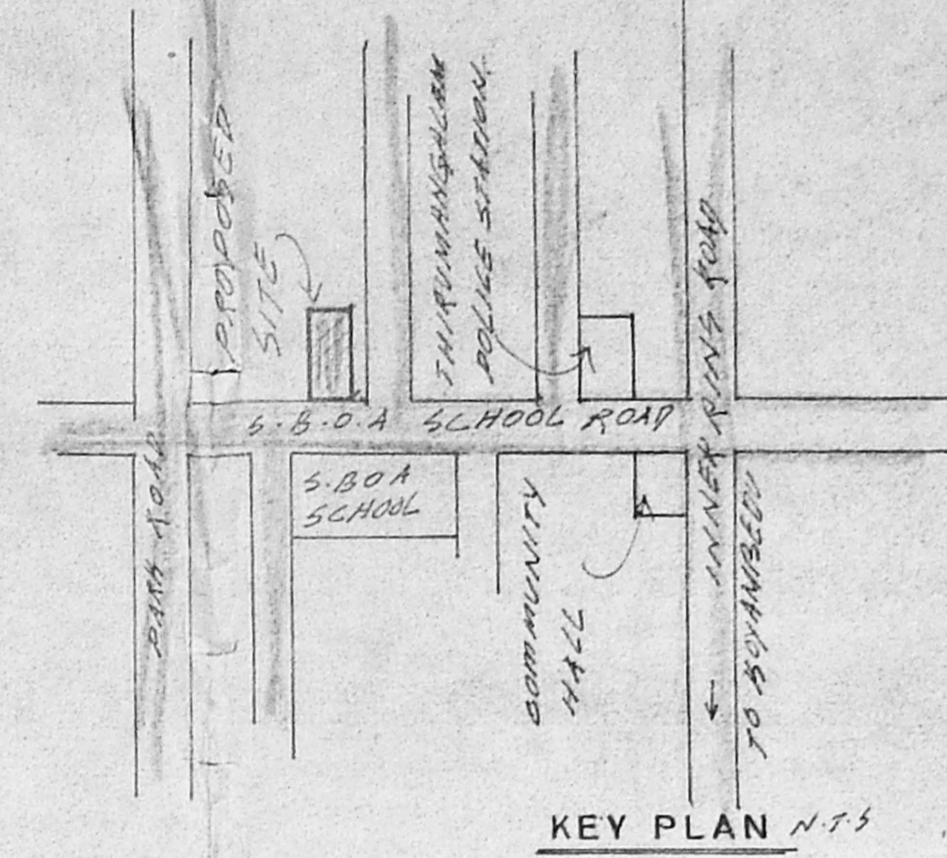

KEY PLAN N.T.S

PROPOSED RESIDENTIAL FLATS AT PLOT IN  
 581, S.B.O.A. SCHOOL ROAD, ANNAMALAI WESTERN  
 EXTENSION, CHENNAI - 600101, IN SURVEY  
 NO 147/2 AND T.B. NO 130 OF BLOCK NO  
 40, OF VILLIYAKKRAM DIVISION, PURASAWAL  
 KAM, PERAMBUR TALUK, CHENNAI - 1  
 CMDA (B.T. NO. 1  
 C. No. B3/31376/99  
 Asst. ...  
 Scrutiny  
 P.A. ... 8/24/2

AREA STATEMENT  
 PLOT AREA 438.66 m<sup>2</sup> D.P.  
 GROUND FLOOR AREA 196.69 m<sup>2</sup>  
 TYPICAL FLOOR - 167.02 m<sup>2</sup>  
 = 167.02 x 3 FLOOR = 501.06 m<sup>2</sup>  
 TOTAL FLOOR 697.75 m<sup>2</sup>  
 F.S.I 49  
 PLOT COVERAGE 38%

JOINERY

|                 |             |
|-----------------|-------------|
| N.O MAIN DOOR   | 3'8" x 7'0" |
| D DOOR          | 3'0" x 7'0" |
| P1 DOOR         | 2'0" x 7'0" |
| W WINDOW        | 6'0" x 4'6" |
| W2 WINDOW       | 4'0" x 4'6" |
| W3 WINDOW       | 3'0" x 4'0" |
| B.W. BAY WINDOW | 6'0" x 4'0" |
| O OPEN          | 3'0" x 7'0" |
| V VENTILATOR    | 2'0" x 2'0" |

COLOUR INDEX

|          |          |
|----------|----------|
| PROPOSED | [Symbol] |
| ROAD     | [Symbol] |
| SITE     | [Symbol] |

DRAWN BY  
 S. RAMESH, B.E.  
 CLASS 7 LICENSED SURVEYOR.  
 REGD NO 167, CORPORATION OF CHENNAI  
 # 30 NORTH USMAN ROAD, 1 FLOOR,  
 T. NAGAR, CHENNAI - 17.  
 LICENSED SURVEYOR

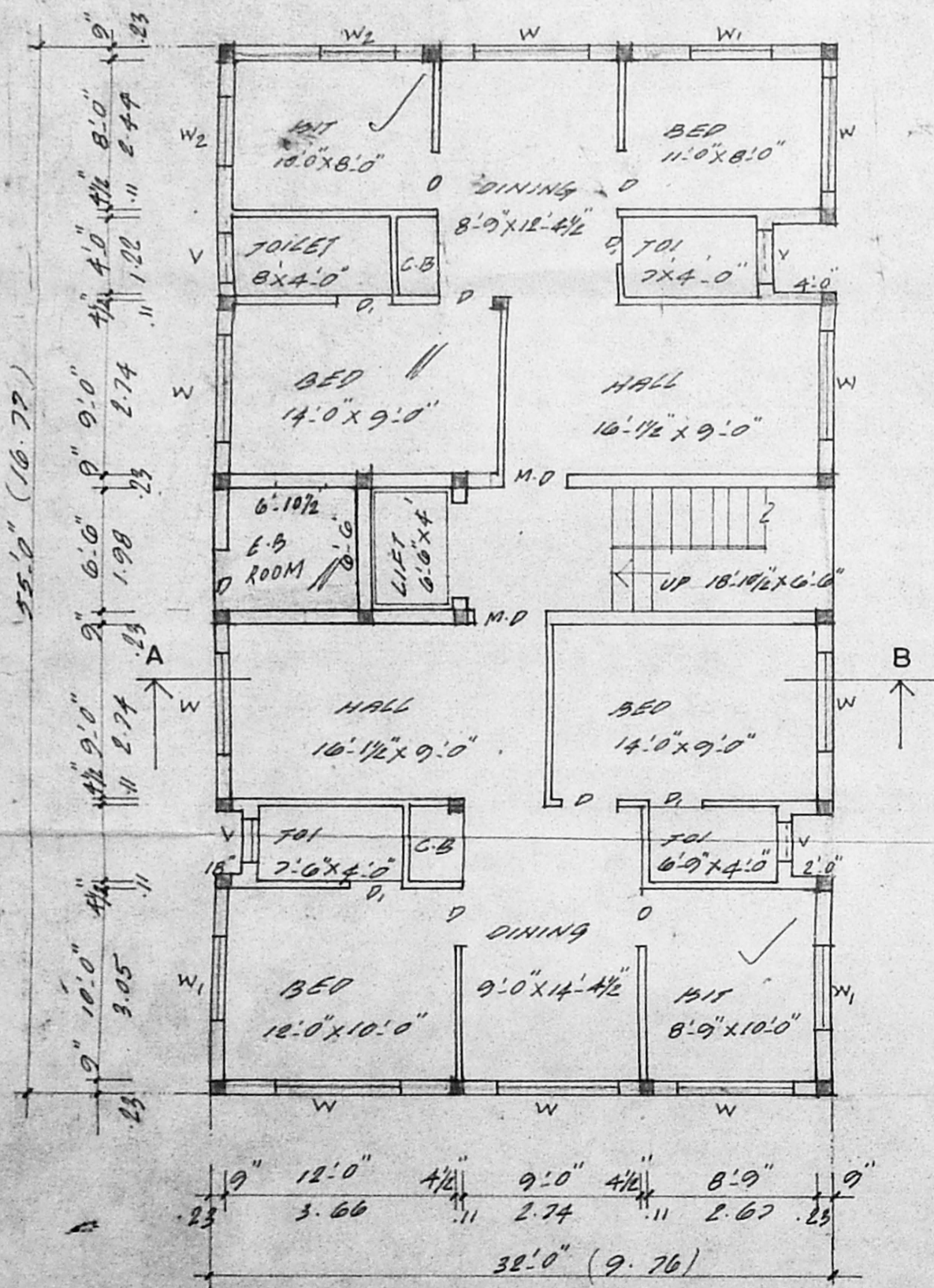

GROUND FLOOR PLAN

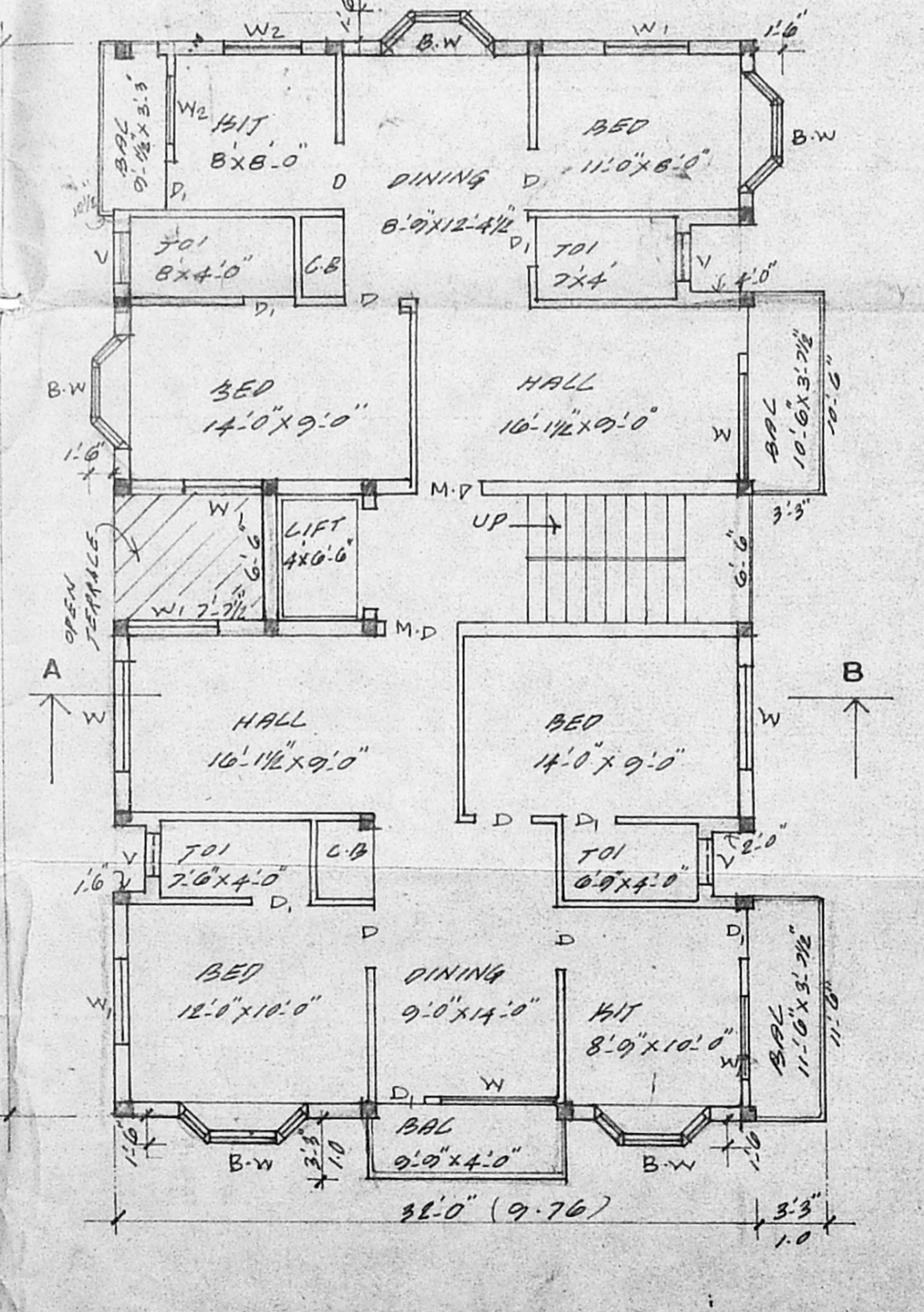

TYPICAL FLOOR PLAN (FIRST, SECOND, THIRD)

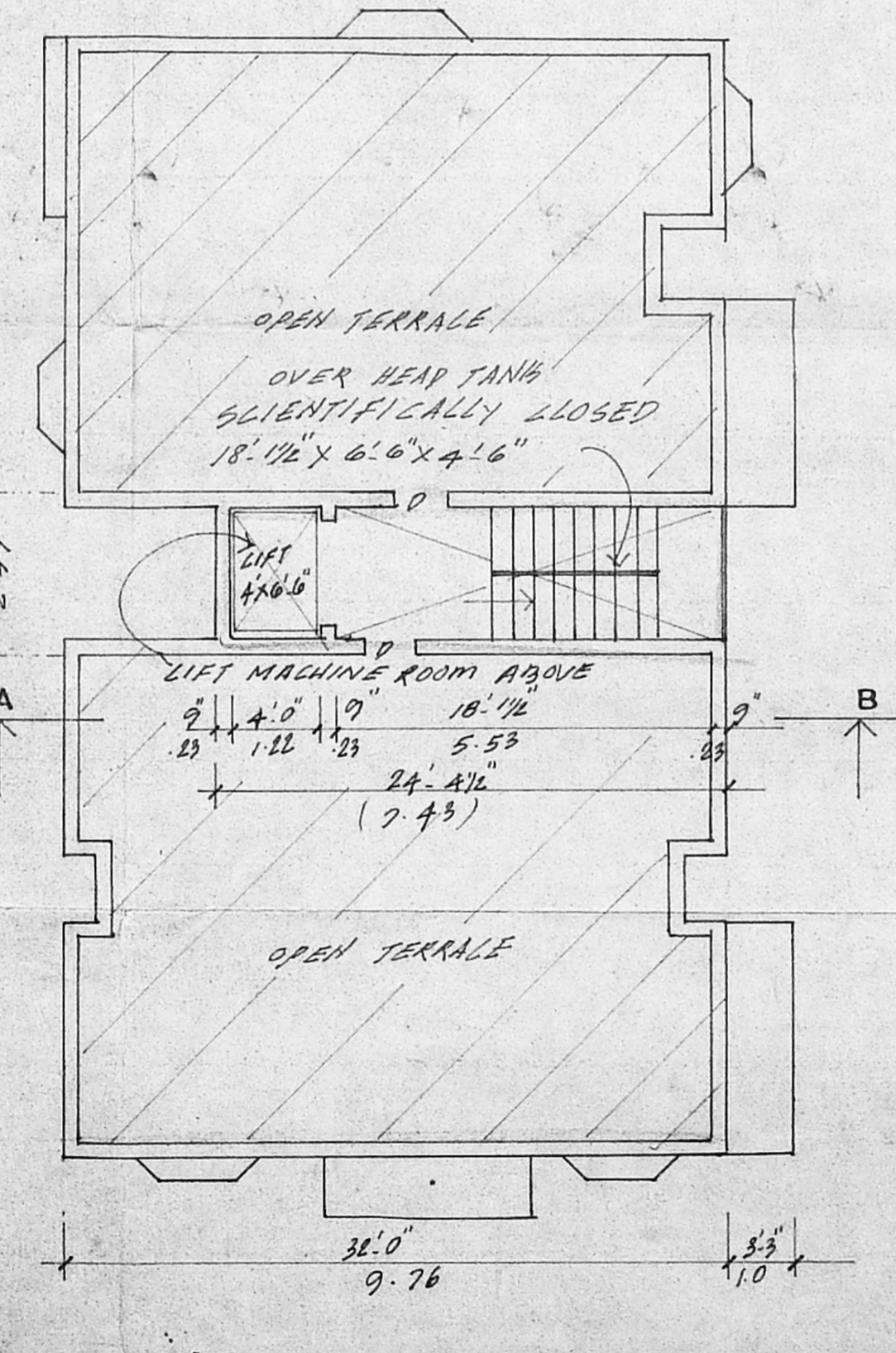

TERRACE FLOOR PLAN

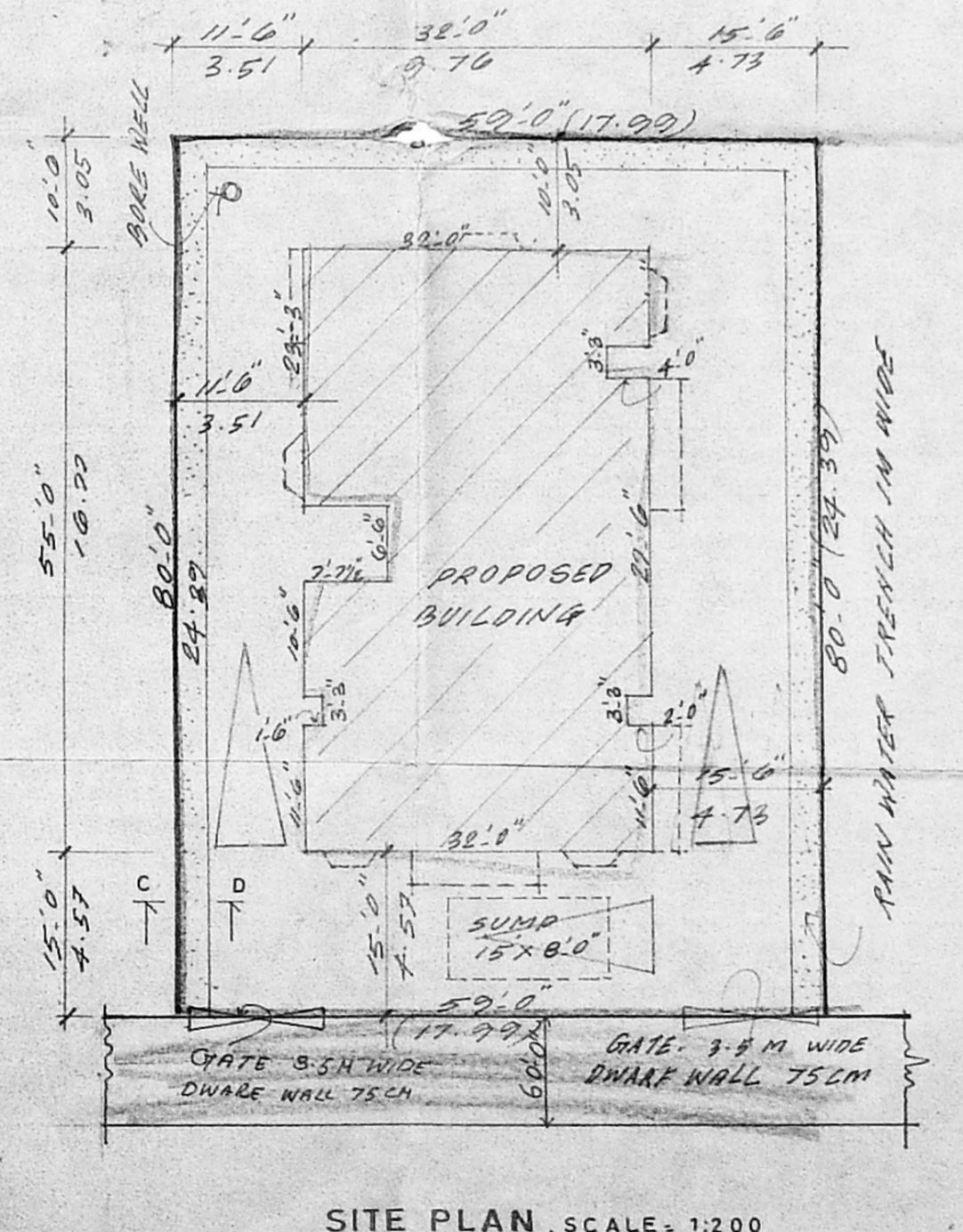

SITE PLAN, SCALE: 1:200